

User Guide
Accelerator Version 6.1

End User License Agreement

IMPORTANT - PLEASE READ CAREFULLY: This End User License Agreement (this "Agreement") is a legal agreement between you (either an individual or a single entity) and Surround Technologies, LLC (Surround) for the Surround products identified above, which includes computer software and associated media, printed materials and electronic or "on-line" documentation (Software). By installing, copying, or otherwise using the Software, you agree to be bound by the terms of this Agreement. If you do not accept the terms of this Agreement, promptly return the unused Software to the place in which you obtained it for a full refund.

1. **GRANT OF LICENSE.** Surround Technologies, LLC, grants you a nonexclusive license to use the Software, subject to the following:

⌘ Except as stated below, you may install the Software on only one computer. If the Software can be used from any computer other than the computer on which it is installed (whether because the computer on which it is installed is part of a network or for any other reason), you must license a copy of the Software for each computer from which the Software may be used. For example, if there are ten computers that have access to the Software on your network, then you must license ten copies of the Software solely for use on that network.

⌘ If you remotely install or otherwise install the Software on another user's computer for file transfers or other remote operations, you must delete the Software from the other computer immediately after you complete your transfer or remote operation.

⌘ You may make a reasonable number of back-up copies of the Software. The back-up copies may be used only to replace an unusable copy of the Software. You must destroy any copies of the Software that are replaced by a back-up copy. Back-up copies must include all proprietary rights notices appearing on the original and must remain in your possession or control.

⌘ Except as specifically permitted in this Agreement, you may not (i) copy the Software, (ii) modify the Software or separate out any of its components for use with other software (except to the extent contemplated in the enclosed user documentation) (iii) use the Software to provide time sharing, service bureau or similar services, or (iv) decompile, disassemble, or otherwise reverse engineer the Software.

⌘ You may not allow anyone to do anything that this Agreement prohibits you from doing.

(b) You understand that the Software is licensed to you and not sold. Surround retains title to all copies of the Software.

2. **LIMITED WARRANTIES AND DISCLAIMER OF IMPLIED WARRANTIES.** (a) Surround warrants that, for ninety (90) days after you obtain the Software (the "Warranty Period"), (i) the Software will operate as stated in the enclosed user documentation, and (ii) the disk or other media on which the Software is provided will be free of defects in material or workmanship. This limited warranty does not cover anything caused by accident or abuse or by use of the Software other than for its reasonably intended purposes and as recommended in the accompanying user documentation. Also, Surround does not warrant that the operation of the Software will be uninterrupted or error free. This warranty gives you specific legal rights, and you may also have other rights which vary from state to state.

(b) Except as stated in Section 2(a), Surround does not make any warranties. In particular, Surround disclaims all implied warranties, including the implied warranties of merchantability, fitness for a particular purpose, and non-infringement. The duration of any implied warranty that is not effectively disclaimed will be limited to the 90 day Warranty Period. Some states do not apply limitations on how long an implied warranty lasts, so the above limitation may not apply to you.

3. **EXCLUSIVE REMEDIES.** (a) If, during the Warranty Period, you report any breach of warranty to Surround and Surround is reasonably able to verify that breach, Surround or its agent will, at its option, either (i) correct the Software or replace any defective media, (ii) help you work around or avoid the problem, or (iii) allow you to return the Software, all accompanying documentation, and all other accompanying written materials in the original packaging for a full refund. If you return the Software for a refund, you may not retain or use the Software, and you must immediately destroy all back-up copies and any other copies of the Software in your possession or control.

(b) During the Warranty Period, you may report breaches of warranty over the phone by calling 973.743.1277 or by letter addressed to 26 Osborne Street, Bloomfield, NJ 07003, Attention: Customer Service. You must describe the breach in detail and include a phone number or address at which you can be reached during normal business hours. Surround will respond within a reasonable time to any reported breach. You must pay all costs of shipping any Software or other materials. Any corrected or replaced software that you obtain under this Agreement will be considered part of the Software licensed under this Agreement and will be covered by warranty only for any time remaining in the original Warranty Period.

(c) The remedies stated in this Section 3 are your only rights or remedies, and will be Surround's only liability or obligation, for any breach by Surround of any warranty.

4. **PROPRIETARY RIGHTS.** Subject to this Agreement, Surround and its licensors retain all copyrights, trade secret rights, patents, trademarks, and any other proprietary rights covering or relating to the Software. You acknowledge that the Software includes or incorporates proprietary and confidential information belonging to Surround and/or its licensors. All rights not expressly granted by Surround in this Agreement are reserved.

5. **EXCLUSION OF CONSEQUENTIAL DAMAGES; LIMITATION OF LIABILITY.** Neither Surround nor its affiliates nor its licensors will be liable for any special, incidental, consequential or exemplary damages,

including without limitation damages for loss of use, lost profits or loss of data or information of any kind, arising out of or in connection with the Software or its use or this Agreement, even if Surround Technologies or its affiliates or its licensor have been advised of the possibility of such damages. In no event will Surround's or its affiliates' or its licensors' liability for any claim relating to the Software or its use or this Agreement, whether in contract, tort or any other theory of liability, exceed the license fee paid by you. Some states do not allow the exclusion or limitation of incidental or consequential damages, so the above limitation or exclusion may not apply to you.

6. **CAUTIONS REGARDING DATA.** The Software contains tools to be used in transmitting, searching, and retrieving data in various forms as described in the documentation. You assume the entire responsibility for determining the legality of any transmission or copying you may engage in and for protecting yourself, your business, family, and associates from any offensive or inaccurate data, information, or material you may choose to receive or allow to be transmitted to you. Without limiting the foregoing, if you access data from sources including, but not limited to, bulletin boards, data services, or the Internet, your access is provided only on an "as is" and "as available" basis. Surround does not grant any warranty with respect to, or assume any responsibility for any consequences whatsoever suffered by any person as a result of, your access or use of the Internet including, without limitation, access to or resulting in false, incomplete or unreliable data, sexually explicit or violent material, defamatory or derogatory content, computer viruses, or corrupted data.

7. **LIMITS ON YOUR RIGHT TO TRANSFER.** You may not sublicense, rent, lease, lend, sell, grant a security interest in, or otherwise transfer the Software or any rights under this Agreement, except that you may transfer your copy of the Software if: (i) you transfer to the same person all copies of the Software and of any accompanying documentation in your possession or control, (ii) that person agrees in writing to assume all of your obligations under and otherwise to be bound by this Agreement, and (iii) you notify Surround at the address or phone number specified below of the transfer of the Software, including the name, address and phone number of the new owner of the Software and the serial number of the Software. Your rights under this Section 7 only apply to incidental transfers. No right is granted to transfer or in any way distribute multiple copies of the Software in connection with a trade or business (whether as a value added reseller, OEM, distributor, systems integrator, or otherwise).

8. **EXPORT.** You acknowledge that the Software is subject to United States export control laws, including the export administration regulations. You will not export, re-export or divert the Software in contravention of those laws.

9. **TERMINATION.** Surround may terminate this Agreement if you violate it. You must destroy all copies of the Software in your possession or control promptly upon termination. Upon Surround's request, you must certify in writing that you have complied with your obligations under this Section 9 and otherwise under this Agreement. Termination by Surround will not limit any of its other rights or remedies under this Agreement or at law or in equity. Any provision of this Agreement that by its sense and context is intended to survive termination of this Agreement will survive termination.

10. **SEVERABILITY.** If any provision of this Agreement is illegal or unenforceable under applicable law, the remaining provisions of this Agreement will remain valid and fully enforceable. If any provision is in part enforceable and in part unenforceable, it will be enforced to the extent permitted under applicable law.

11. **U.S. GOVERNMENT RESTRICTED RIGHTS.** If this product is licensed by a DoD agency, such agency's rights in this product are governed by the restrictions in the Technical Data -- Commercial Items clause at DFARS 252.227-7015 and DFARS 227.7202, or any successor regulation. If this product is licensed by any other agency or instrumentality of the United States of America, use, duplication and disclosure are subject to restriction as set forth in subparagraphs (a) - (d) of the rights in Technical Data and Computer Software clause at FAR 52.227-19 or any successor regulation, or as set forth in the particular department or agency regulations or rules which provide Surround Technologies, LLC or its licensors protection equivalent to or greater than that clause.

12. **GOVERNING LAW.** This Agreement is governed by New Jersey law.

13. **ENTIRE AGREEMENT.** This Agreement, together with any special rights or promotions provided in writing with your copy of the Software, is the entire agreement between you and Surround relating to the Software. It supersedes any prior or contemporaneous oral or written communication relating to the Software.

Should you have any questions concerning this Agreement, or if you desire to contact Surround Technologies, LLC for any reason, please write: 324 Belleville Ave, Suite 31, Bloomfield, NJ 07003, Attention: Customer Service. Alternatively, you may:

Call Surround at (973) 743-1277,
Fax Surround at (973) 743-1278, or
Email Surround at surround_info@surroundtech.com

(b) Except as stated in Section 2(a), Surround does not make any warranties. In particular, Surround disclaims all implied warranties, including the implied warranties of merchantability, fitness for a particular purpose, and non-infringement. The duration of any implied warranty that is not effectively disclaimed will be limited to the 90 day Warranty Period. Some states do not apply limitations on how long an implied warranty lasts, so the above limitation may not apply to you.

Table of Contents

User Guide Accelerator Version 6.1	1
Table of Contents	3
Copyright Information	4
Installing The Accelerator for .NET	5
Accelerator Prerequisites	5
Visual Studio 2012 or later	5
IBM i .NET Data Provider (For IBM i users only)	5
Installing a New Version	6
Step 1: Run the Installation MSI	6
Step 2: Verify Configuration Options	9
Upgrading Existing Applications Built with Previous Versions of Accelerator	11
Step 1: Review Version Specific Notes	11
Step 2: Upgrade Your System	14
Step 3: Build Your System	18
Step 4: Backup the Accelerator Database	20
Step 5: Upgrade the Accelerator Database Schema	20
Step 6: Upgrade the Accelerator Database Maintenance Data	20
Step 7: Publish Accelerator Services	22
IBM i Installation Instructions	23
Step 1: Installing Accelerator Database on the IBM i	23
Step 2: Accelerator Spool File Add-In	23
Validating Installation	22
Customer Support	24

Copyright Information

Copyright © 1998-2015 Surround Technologies, LLC
All rights reserved worldwide.

NOTICE:

This documentation and the Software described by this developer guide are protected by copyright. You may not copy, modify, translate, or reproduce this developer guide or any part of this developer guide in any form without prior written permission from Surround Technologies, LLC

The software associated with this product is governed by a license agreement and may be used only under strict adherence to the terms of that license agreement.

Microsoft, Windows, .NET, Active X, Visual Studio, Windows Presentation Foundation, and Microsoft Office including Word, Excel are registered trademarks of Microsoft Corporation.



Accelerator™ and all products are developed by:



Surround Technologies, LLC
650 Bloomfield Ave Suite 102
Bloomfield, NJ 07003

Copyright 1998 - 2015 Surround Technologies, LLC
All rights reserved.

Installing The Accelerator for .NET

Accelerator Prerequisites

Visual Studio 2012 or later

Required for Accelerator code generation, application compilation and additional development. If you are just running the Wizard and not generating the source code this is not necessary.

Visual Studio 2012 or later is required for generating and enriching applications with Accelerator for .NET and needs to be installed on your development machine. If you have not yet installed one of these versions, please visit <http://www.microsoft.com/visualstudio/> for more information on purchasing an installation copy of the software.

IBM i .NET Data Provider (For IBM i users only)

This is required for the Accelerator wizard, various tools, and generated applications to connect to the IBM i.

If you are using an IBM i system, please complete the steps listed on this page before continuing: [Additional Setup for Accessing the IBM i](#).

Installing a New Version

Step 1: Run the Installation MSI

There are two versions of the MSI installer for both the x86 and x64 CPU architecture. Please select the installer appropriate for your machine. Links to download the Accelerator™ will be provided by the Product Vendor.

1. Run the installer. This will be the first screen you see when running the Accelerator installer. Click the **Next** button.

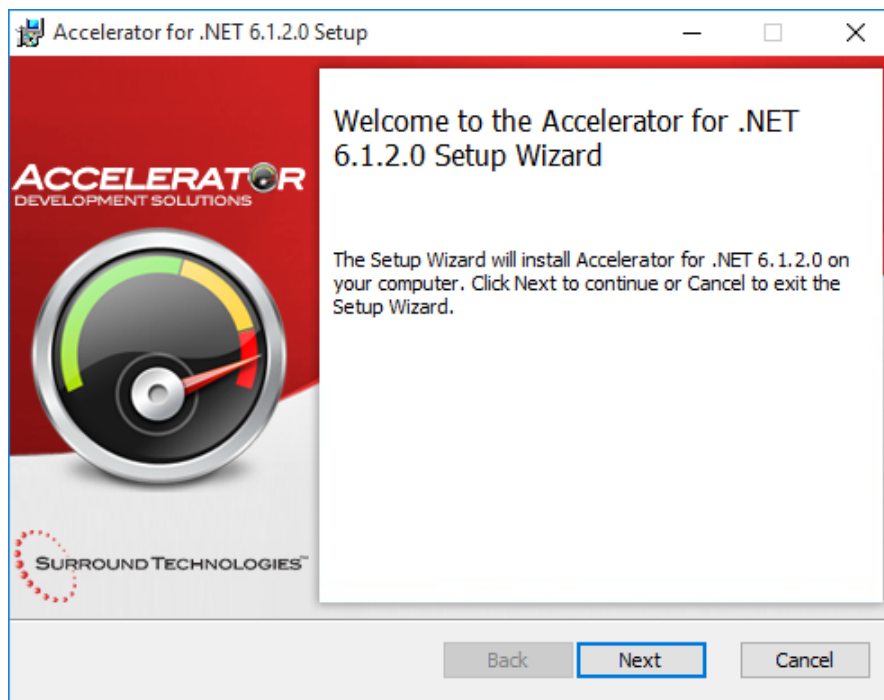

2. Please Accept the End-User License Agreement. Click the **Next** button.

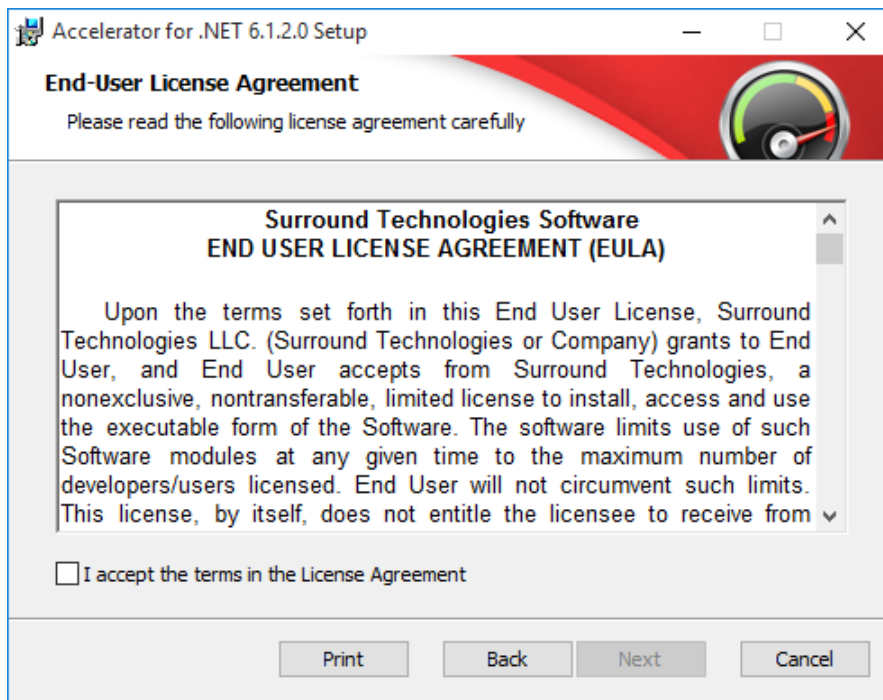

3. On this screen you can optionally change the install path of the Accelerator. Click the **Next** button.

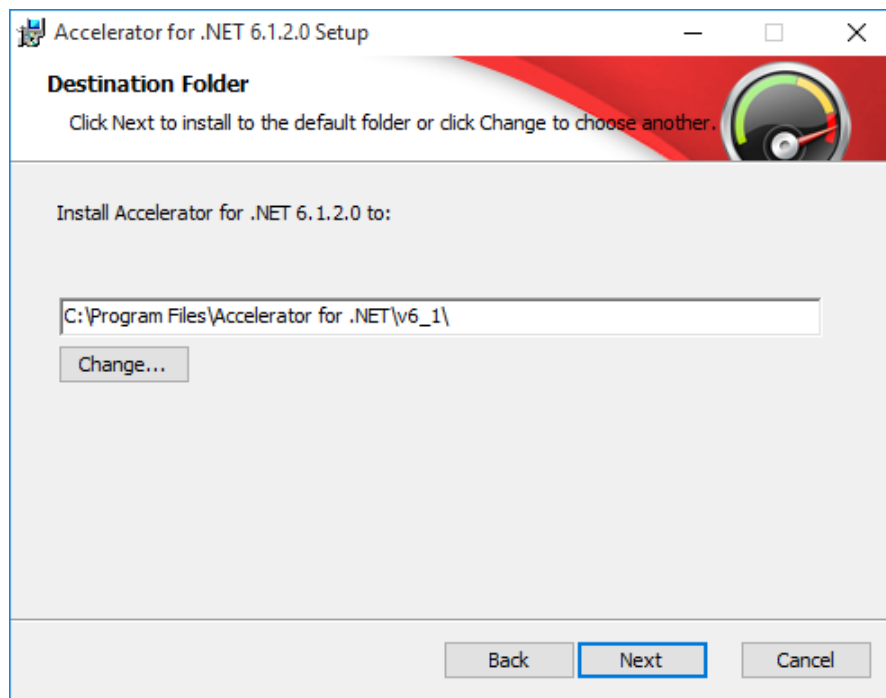

Installing The Accelerator for .NET

4. This is the last step before installation will begin. Click the **Install** button on this screen and wait for the installer to finish.

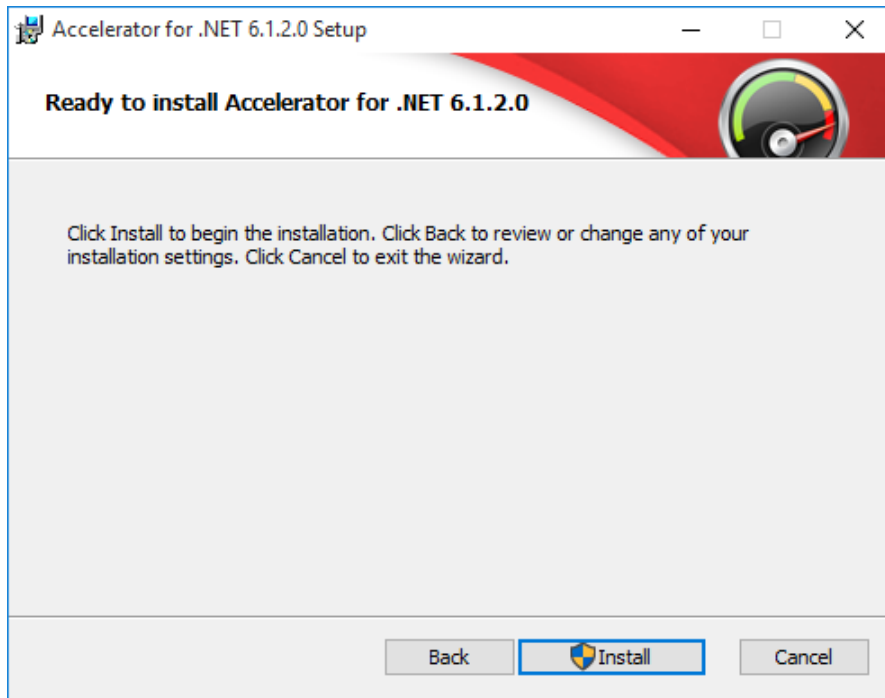

5. This screen will show once the install is complete. Click **Finish** to close the Accelerator installer.

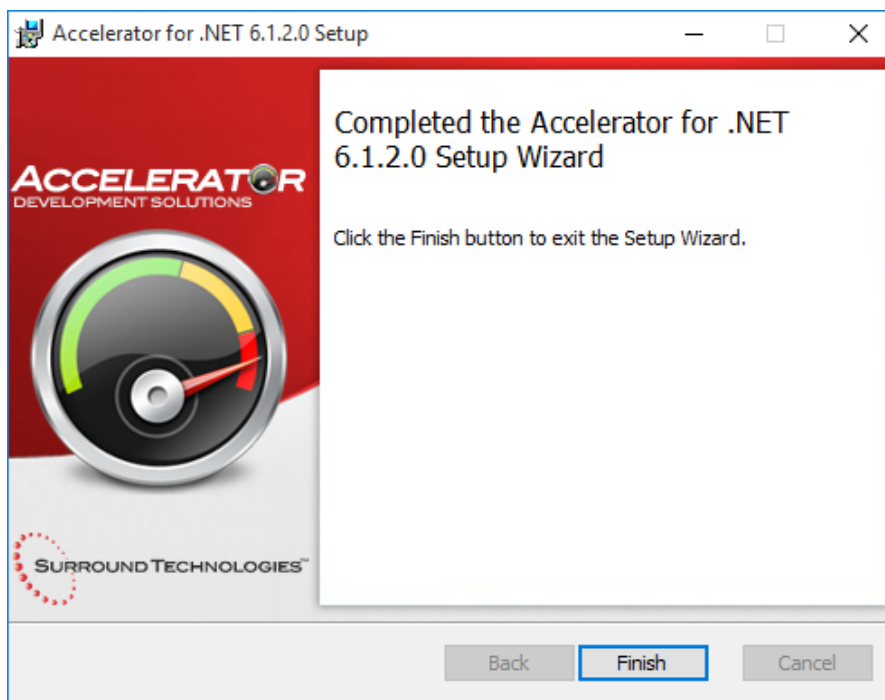

Step 2: Verify Configuration Options



Open the Accelerator™ LaunchPad by going to your desktop and double clicking on the *Accelerator™* LaunchPad which will be placed there after installation of the Accelerator™ for .Net. The following menu should come up once the program is loaded:

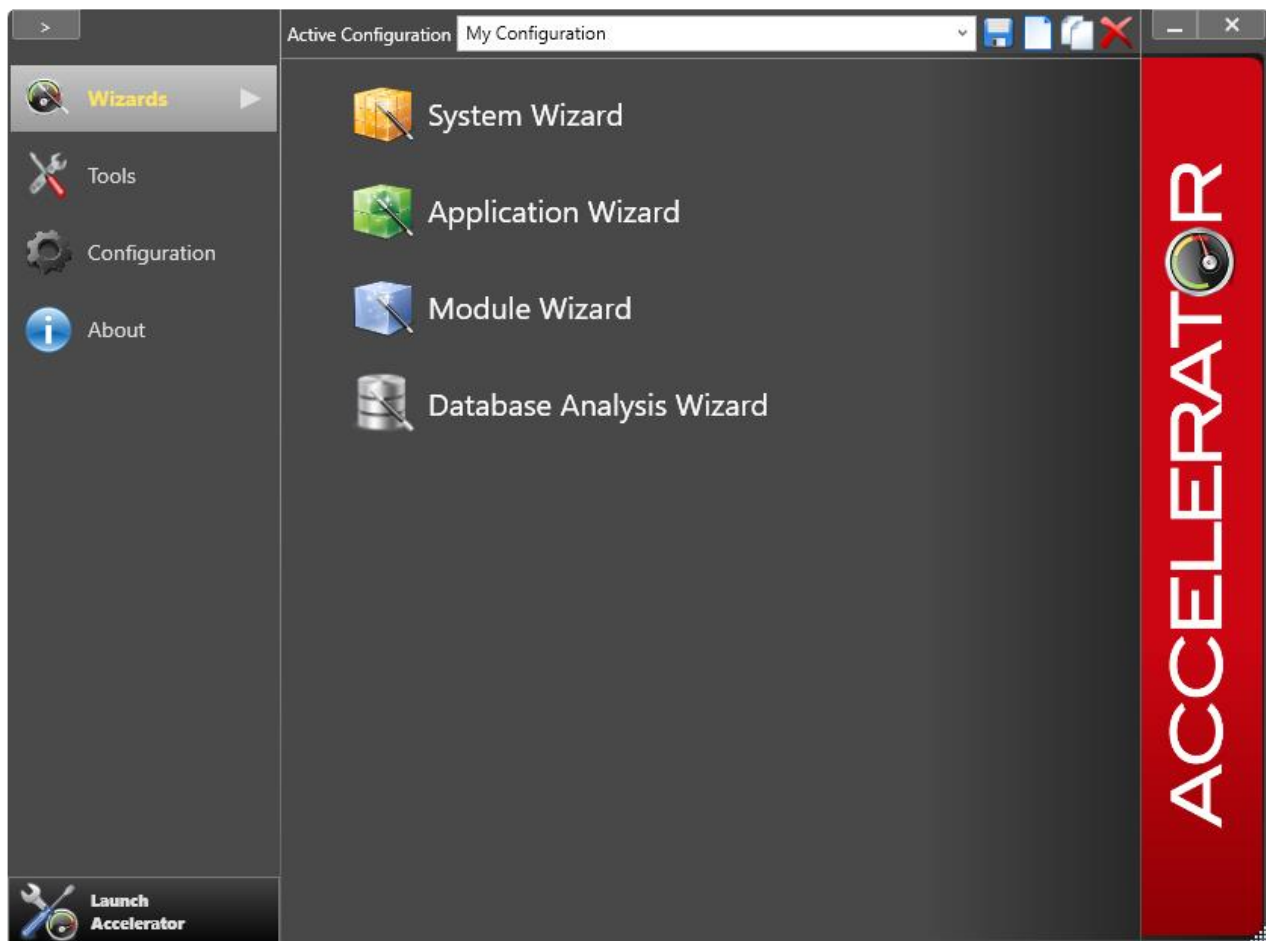

Next, navigate to the Configuration Options panel by selecting the gear icon in the left toolbar. It is possible for a new installation to modify some of the configuration settings present on this page, so please verify that all the settings haven't been altered by the new installation and are correct for your system. (The image below is a *sample* and should not be used to populate your system settings).

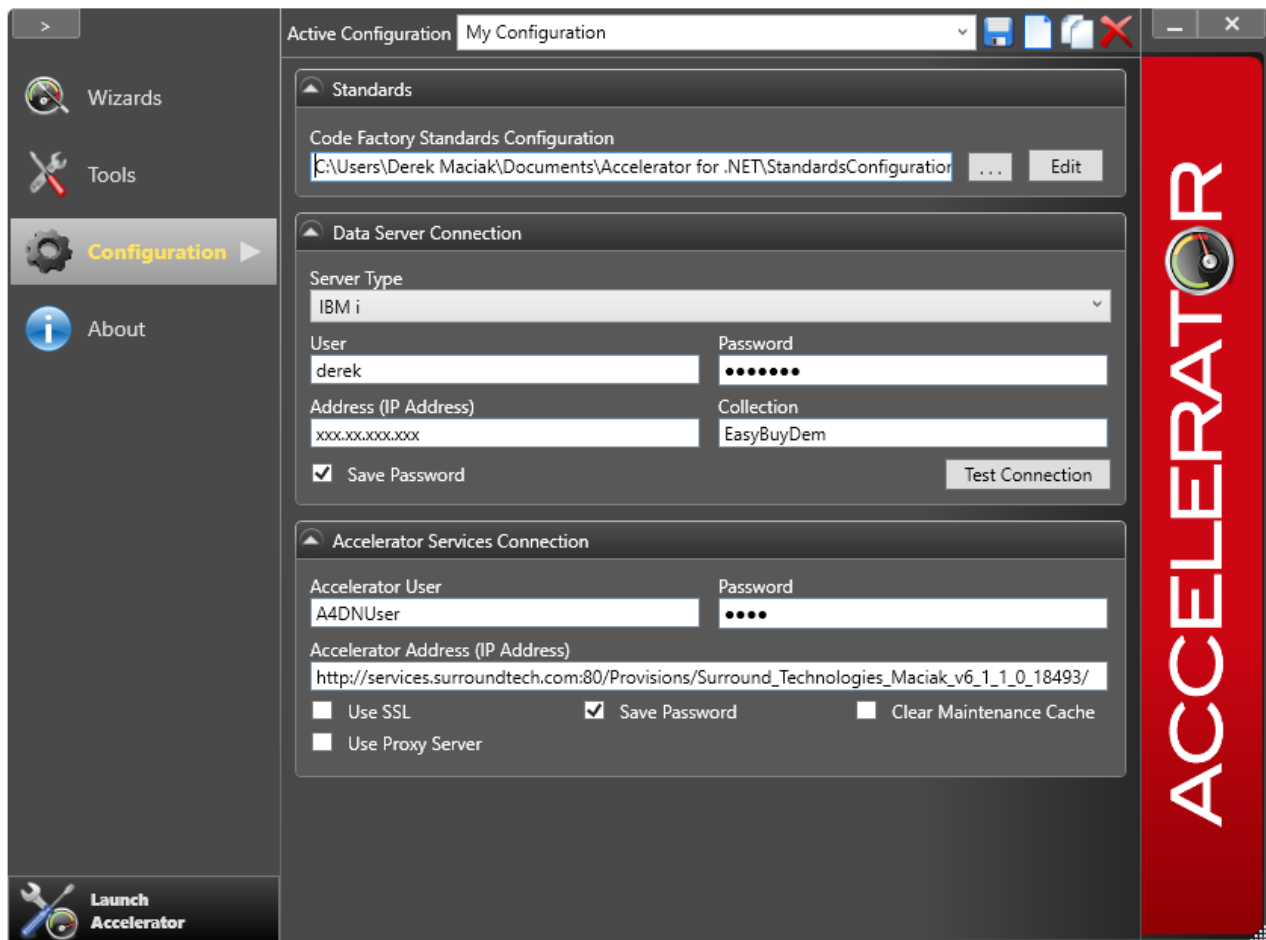

Note: If you have already been provided a provisioned environment for evaluation purposes, you do not need to continue any further in this installation guide. Refer to the email sent to you after your environment was provisioned for how to configure the Accelerator services connections.

Note: If this is a new Accelerator installation, please skip to [Installing the Accelerator Metadata](#).

Upgrading Existing Applications Built with Previous Versions of Accelerator

Note: This is only necessary for customers upgrading Accelerator with systems built in the previous version.

Step 1: Review Version Specific Notes

Version 6.1

If you are upgrading from a version that is earlier than 6.1, you will need to follow some additional steps **AFTER** you upgrade:

Accelerator version 6.1.0.0 targets the .NET framework version 4.5.2 as opposed to .NET 4.0. If you choose to upgrade to Accelerator 6.1, you will need to retarget all you projects to .NET 4.5.2 or greater. You can go to .NET 4.6 which was just released with Visual Studio 2015, but note that there has been some instability issues reported with that version. You may want to wait until some of those issues get resolved. .NET 4.5.2 is a safer bet.

If you don't want to upgrade to the new .Net Framework at this time, I have also created a Version 6.0.3.0 which has all the enhancements of 6.1 minus the retarget of the new framework. This will be the last version that supports .NET 4.0. All future upgrades will require you to retarget your projects to .NET 4.5.2 or greater.

To assist you with changing all your projects, you can install the visual studio extension "Target Framework Migrator" and re-target all your projects to .NET 4.5.2. You will need to open every solution and run this tool.

To install and run the Target Framework Migrator tool:

1. Open Visual Studio and click on Tools -> Extensions and Updates...
2. Search Online for Target Framework Migrator. Download and Install.

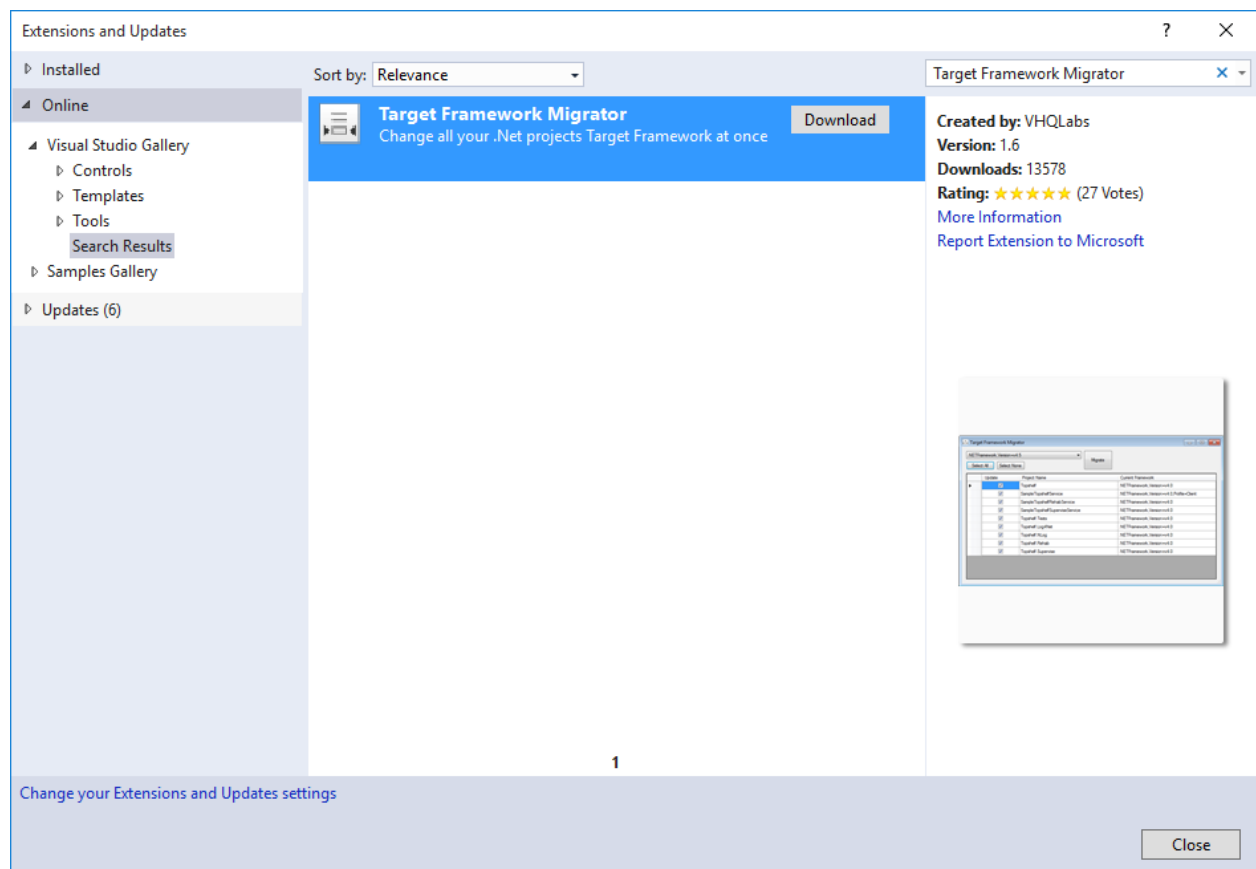

3. After Installation completes, Open each solution and click Tools -> Target Framework Migrator
4. Select target framework (Suggest 4.5.2)

5. Select All Projects
6. Click Migrate
7. Repeat for Each Solution

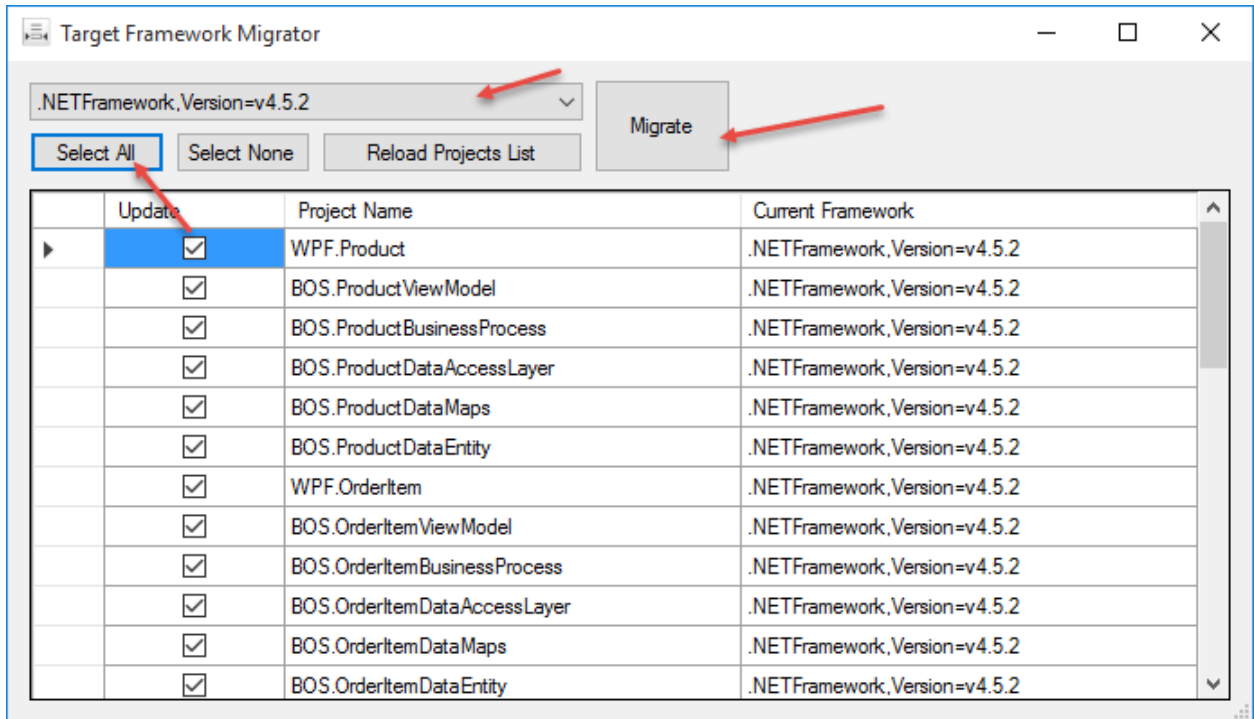

8. The last step is to run your Build script or use the Build Manager and make sure everything Builds ok.

Version 6.1.1.0

If you are upgrading from a version that is earlier than 6.1.1.0, you will need to follow some additional steps **BEFORE** you upgrade:

The Accelerator now supports the ability to float Sub Module Tabs.

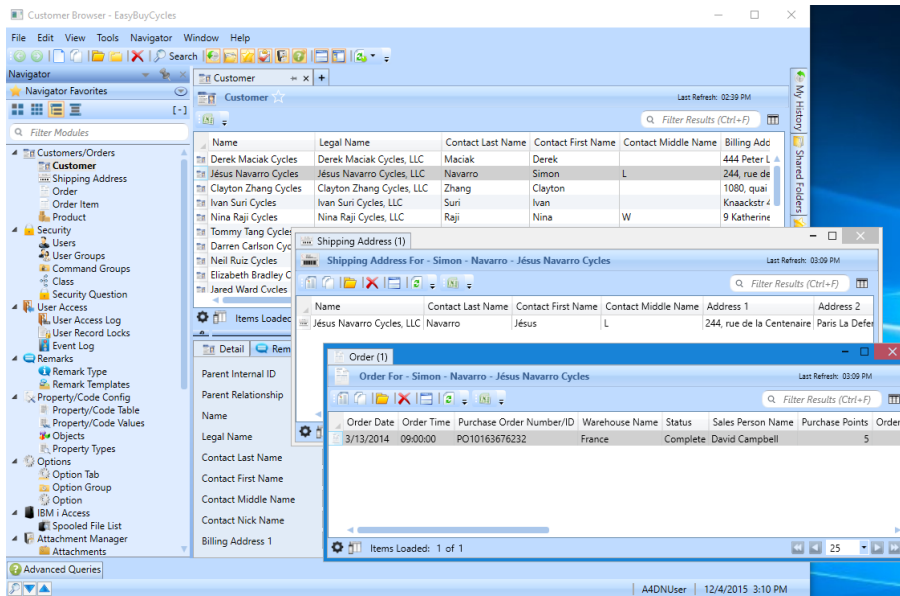

In order to support this new feature, the Module Detail XAML code needed to be updated to support a new TabControl and TabItem Class. The TabControl will be replaced with either AB_DockingTabControl or AB_TabControl and TabItem will be replaced with AB_Tab.

The decision to replace TabControl with either AB_DockingTabControl or AB_TabControl depends on whether you want to use this new float/docking enhancement. The decision of what control to use is stored in your Standards Configuration. The Upgrade Utility and the Generation Wizards will pull from this standards configuration to decide which control to use. Before you use the Upgrade Utility, make sure to set the System Configuration to your desired setting. The default is to use the Docking control which will scrub your detail XAML and replace TabControl with AB_DockingTabControl.

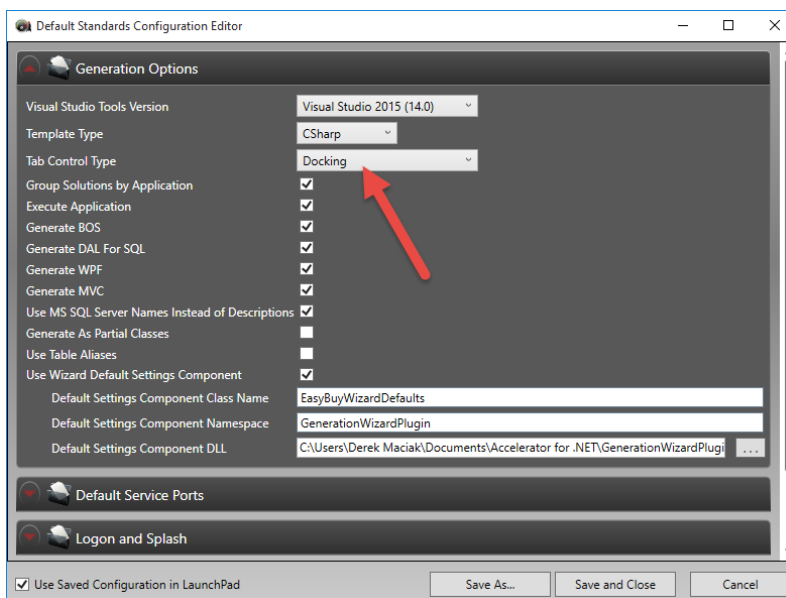

Step 2: Upgrade Your System

Accelerator™ for .NET supports re-referencing. Any projects or systems that need to be upgraded must be run through the Upgrade Utility to take advantage of the new version.

1. Open the Upgrade Utility by clicking the Tools button (on the left with the icon of the crossed wrench and screw-driver), navigating to the Tools panel, and selecting the Accelerator™ Upgrade Utility.

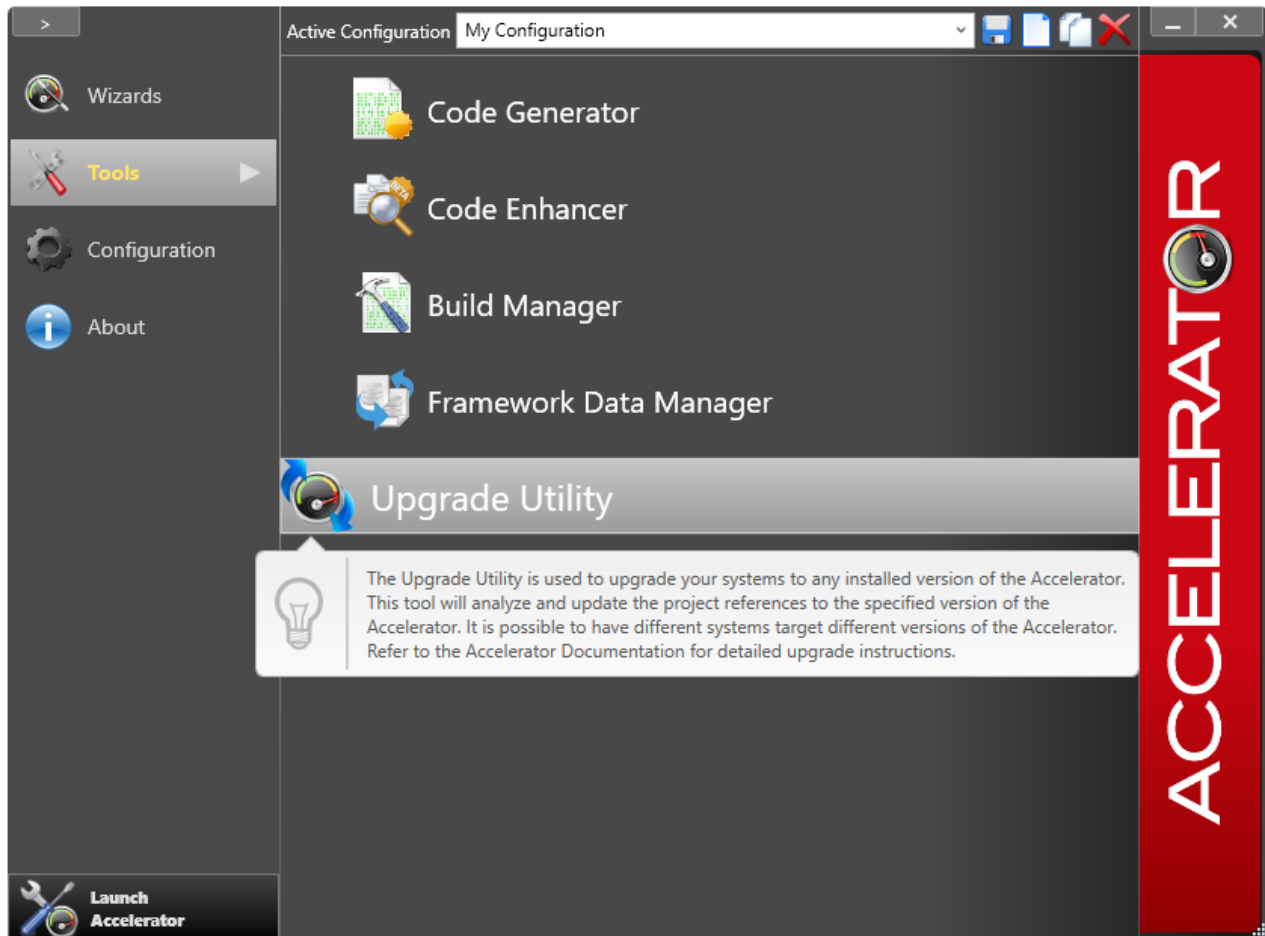

Installing The Accelerator for .NET

2. The Accelerator™ for .NET Upgrade Utility should now open. Notice that the "Installed Versions" drop down menu defaults to the most recent version. This utility will scan your computer for any valid Accelerator™ for .NET versions you have installed and allow you to update a solution (or folder full of solutions) to the selected version. If you followed the instructions in step 1 and chose to save your previous Accelerator™ version you should see it listed in this menu as well, otherwise only the latest version should be available.

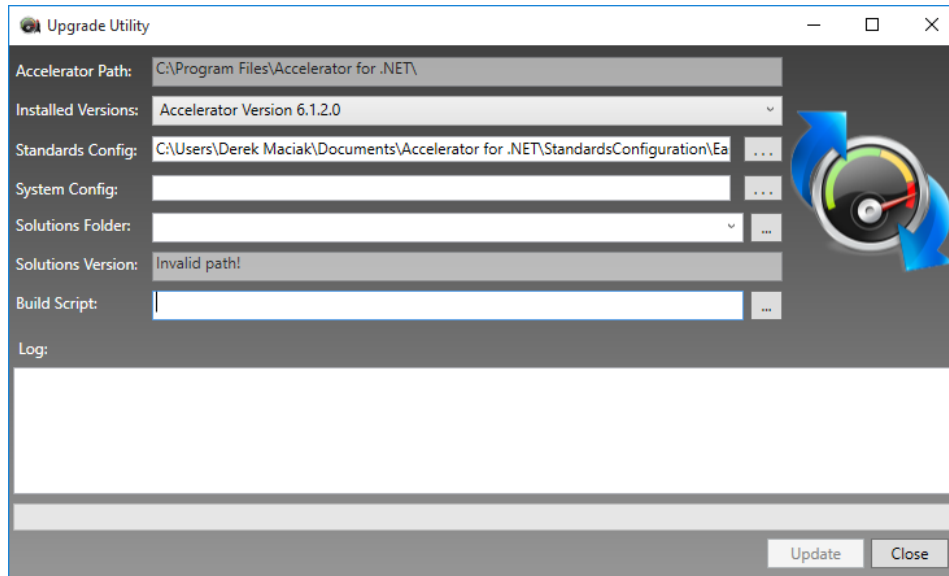

3. Fill in the Solutions Folder text box with the location that contains the solutions you wish to update. The tool should automatically find the Standards Configuration, System Configuration and Build Script. If not, please select appropriately. When a valid path is entered the utility will scan and list in the output log all projects it plans to update, as well as display the current version of these projects in the Solutions Version text box.

Important Notes:

- Make sure there all code on your PC that is Work In Progress is checked in to Master. The Upgrade Utility will make modifications to the project files in your solution as well as code files. It is easier to revert these changes if there is no WIP. If necessary, make sure to check out the system files prior to running the tool so you have the permission necessary to make the required changes.
- The Accelerator Scrub will run at this time. Refer to Step 1 for details regarding any decisions or steps that need to be done prior to the execution of the scrub.

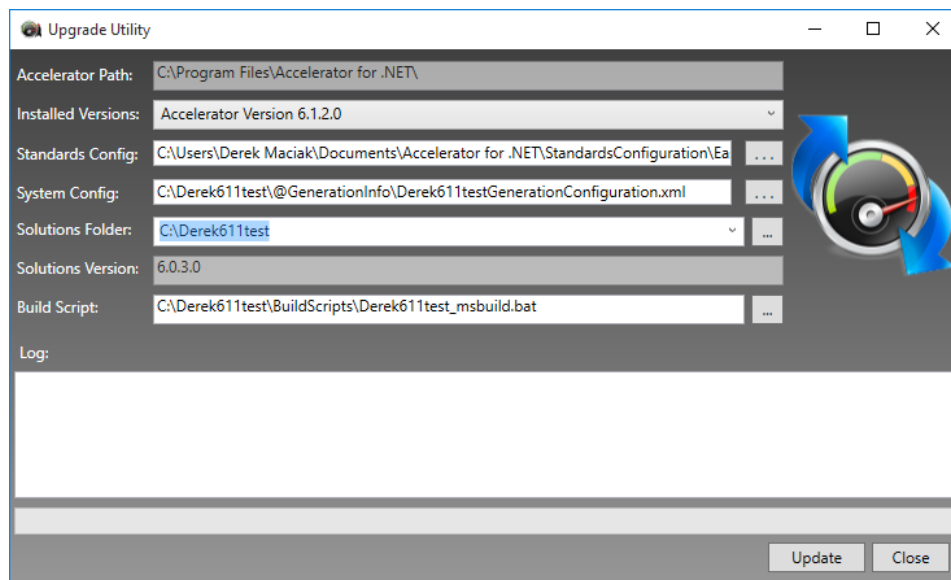

4. Click **Update** to start process. Once the update is complete you should see a pop-up with the number of projects modified and the number of references changed during the operation.

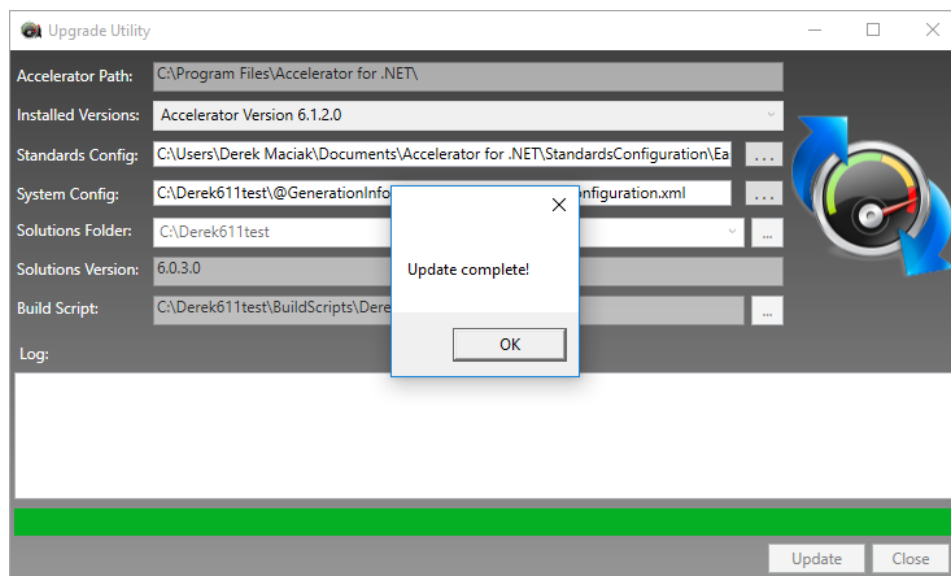

5. Closing the pop-up window will cause the utility to re-scan the selected folder, listing the solutions' updated version as well as any projects that failed to update during the task. The Build Script will also be started if you supplied a Build Script to run.

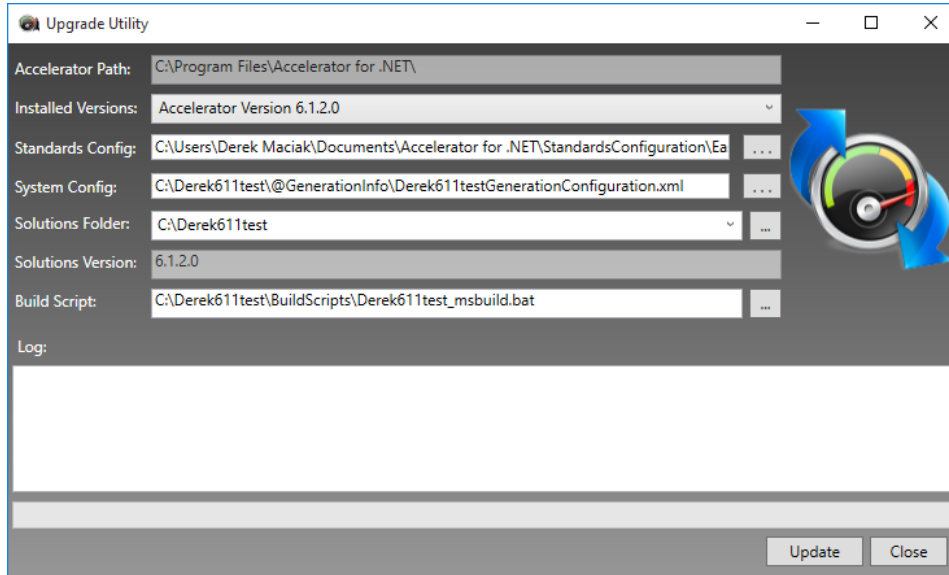

6. Repeat steps 3-5 for all solutions that you'd like to upgrade.

Step 3: Build Your System

Though the solutions run through the Upgrade Utility tool will now point to the proper references, the system must be rebuilt before it can run. If you supplied a Build script, then it should have ran and completed successfully. Alternatively, you can run the Build Manager Tool which has the ability to cycle through building the projects multiple times if needed. If the Build Manager does need to cycle through projects multiple times, then you may have some circular dependencies that need to be resolved. We have a Dependency Tool available in the Build Manager to identify these circular references.

1. Open the Accelerator™ for .NET Build Tool by navigating to the Tools panel in the Accelerator™ LaunchPad and selecting *Build Manager*.

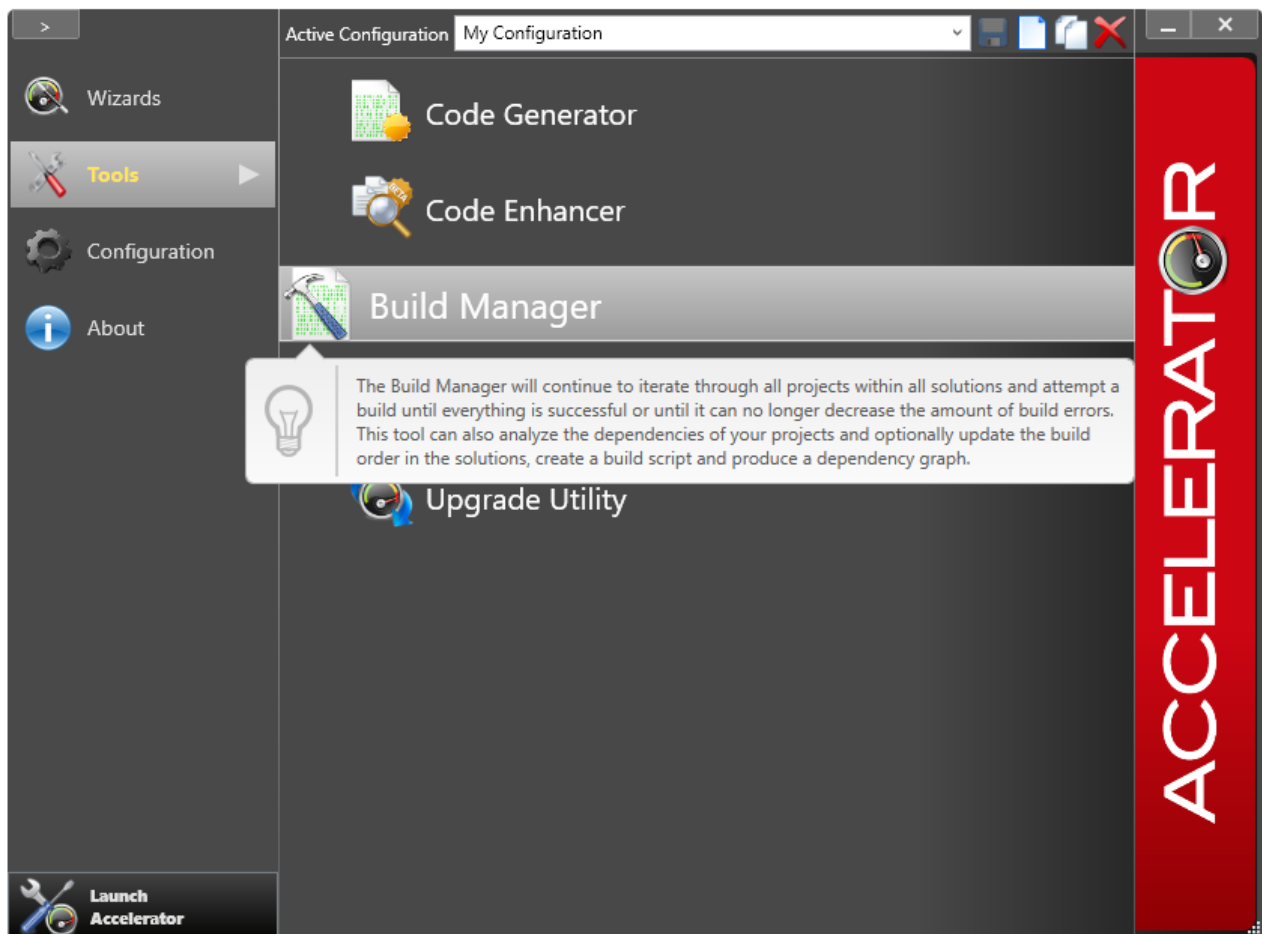

2. Before you proceed, click the *Options* button and set the build type to "Rebuild." You can leave the rest of the settings unmodified.

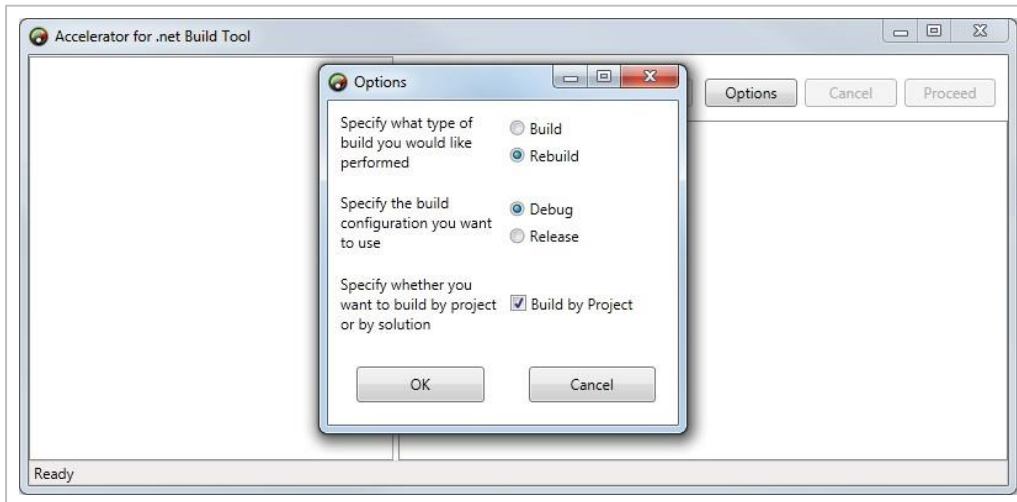

3. Click the *Open Folder* button and select the folder containing the system solution. Confirm that the proper files are selected in the panel to the left and click *Proceed* to rebuild the system. Repeat this process for all the systems that need to be rebuilt.

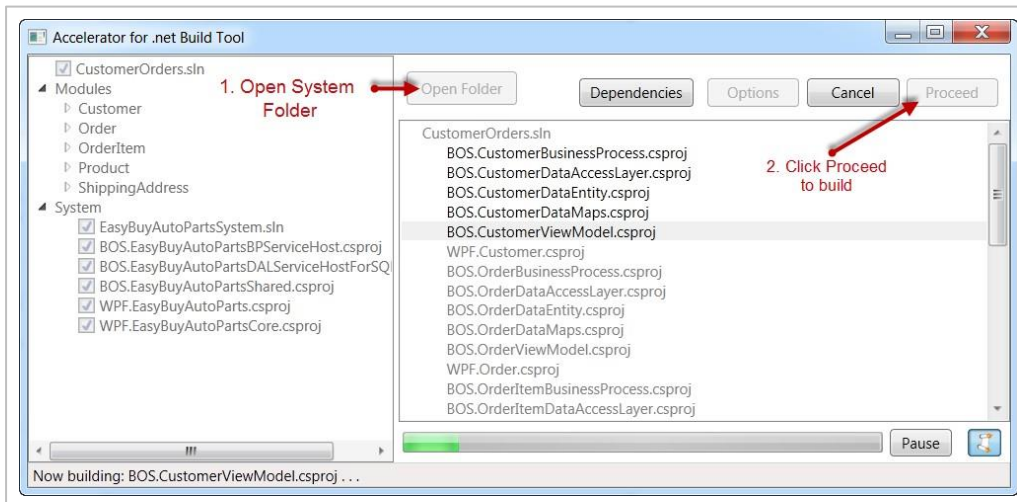

NOTE: Resolving Circular References and Creating a Build Script

If you find that your system has circular references, you can identify them by running the Dependency Tool. The Dependency Tool will also create a build script for you. A build script is now automatically generated when you create a system. If you don't have a build script, you can create it by running the dependency Tool.

Step 4: Backup the Accelerator Database

1. Backup Accelerator™ database or create a new one by copying the existing database.

Step 5: Upgrade the Accelerator Database Schema

1. Go to the Database Scripts folder (C:\Program Files\Accelerator for .NET\vx_X\Database Scripts), choose the folder for your database type, and run the scripts in the folder against the Accelerator database you want to upgrade. For running the scripts, MSSQL Server or IBM Data Studio can be used.

Note: Scripts are not cumulative. You need to run each script from the version after your current version all the way to the target version you want to upgrade to. Make sure you change the using statement in each script to your specific database name.

Step 6: Upgrade the Accelerator Database Maintenance Data

Included in your installation package is an XML file (located in this directory by default: "C:\Program Files\Accelerator for .NET\vx_X\Database System Data") containing an updated version of the database system's data. Using the Framework Data Management tool, you must transfer that new data to your server so the database data version matches the newly installed client version.

1. Open the Accelerator™ for .NET Data Management Tool by navigating to the Tools panel in the Accelerator™ LaunchPad and selecting *Framework Data Manager*.

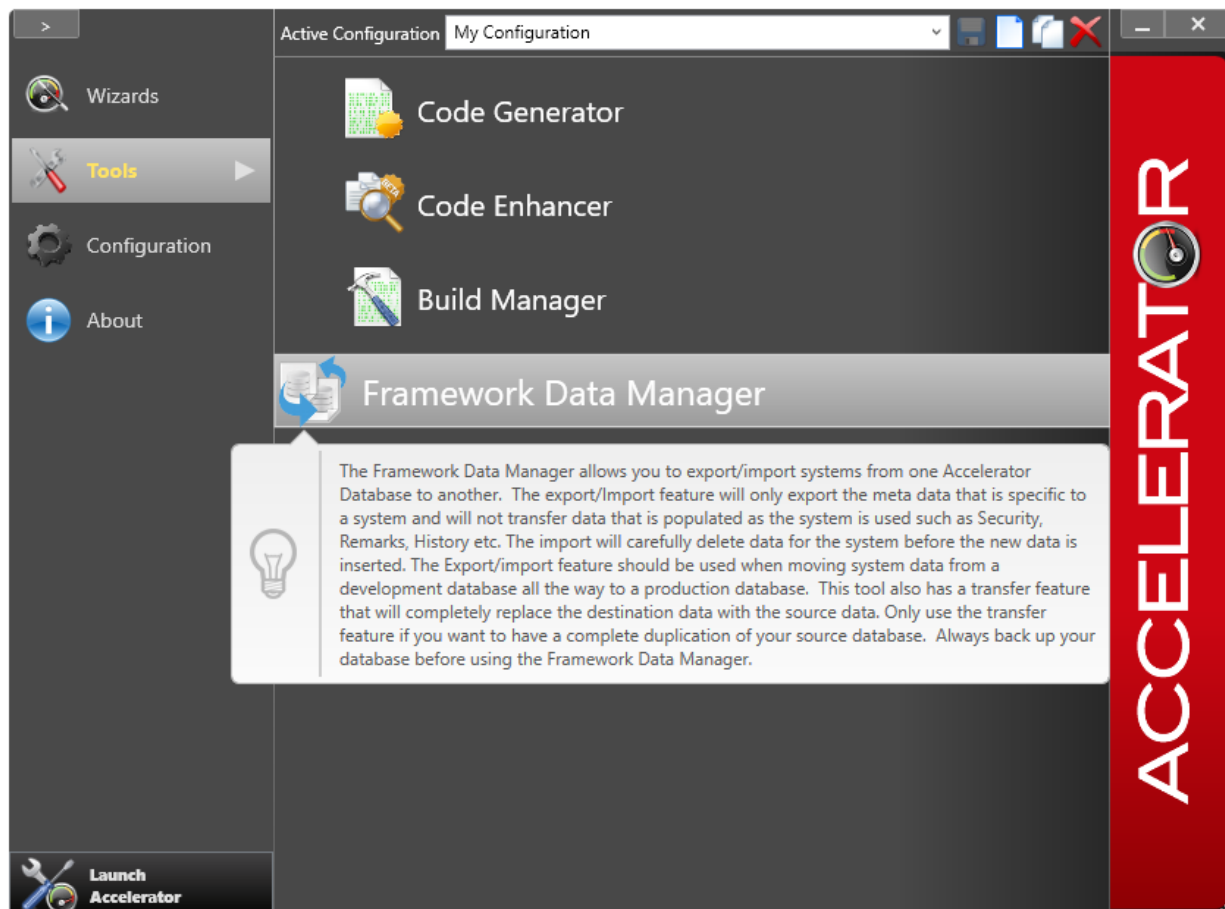

2. Once the Data Management tool opens, you will be prompted to fill in the connection information and server type for both the source and destination servers. Since you will not be utilizing a source server (as you're importing from a local XML file) select XML from the Server Type dropdown and open the XML file located in your install directory. Once you've filled in the XML Path and the destination server's information, click "Export/Import" near the bottom of the window to continue to the next step. (The image below is a *sample* and should not be used to populate your connection information fields).

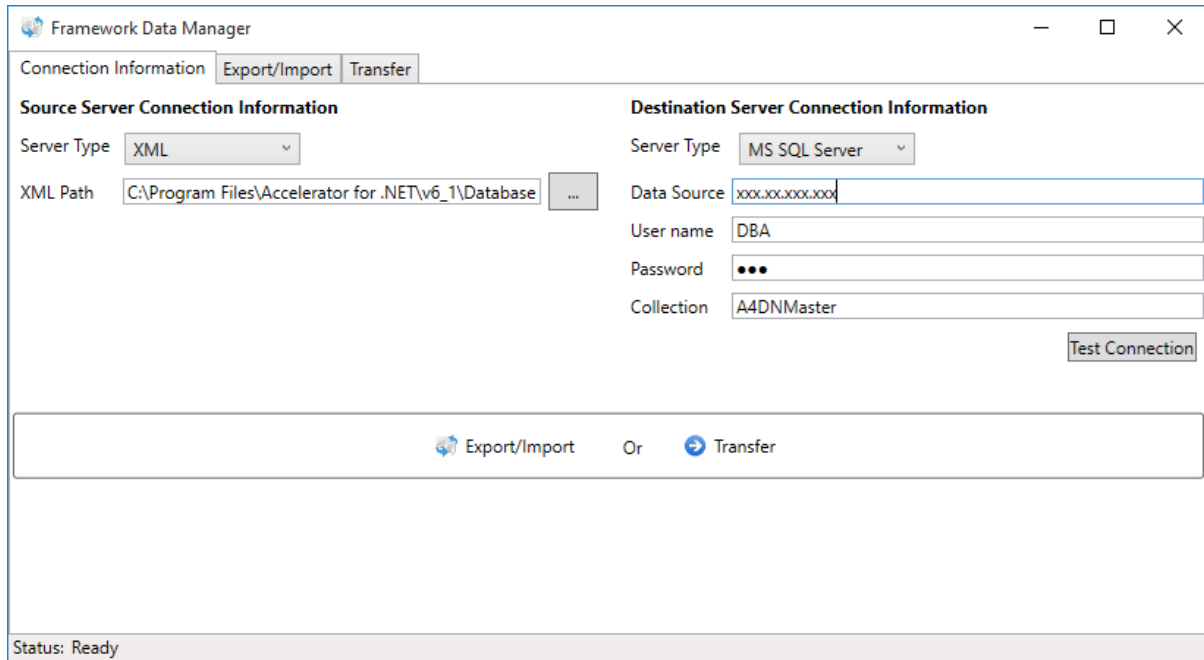

The screenshot shows the 'Framework Data Manager' window with the 'Connection Information' tab selected. The window is divided into two main sections: 'Source Server Connection Information' and 'Destination Server Connection Information'.

Source Server Connection Information:

- Server Type: XML (dropdown)
- XML Path: C:\Program Files\Accelerator for .NET\v6_1\Database (text field with a browse button)

Destination Server Connection Information:

- Server Type: MS SQL Server (dropdown)
- Data Source: xxx.xx.xxx.xxx (text field)
- User name: DBA (text field)
- Password: ●●● (password field)
- Collection: A4DNMaster (text field)
- Test Connection button

At the bottom, there are two buttons: 'Export/Import' and 'Transfer', separated by 'Or'.

Status: Ready

3. Once the transfer program loads the data from the XML file and from your destination server, check the "Select All" checkbox under the list of source systems and choose *Begin Export/Import of Selected Systems* to import the new data to your server.

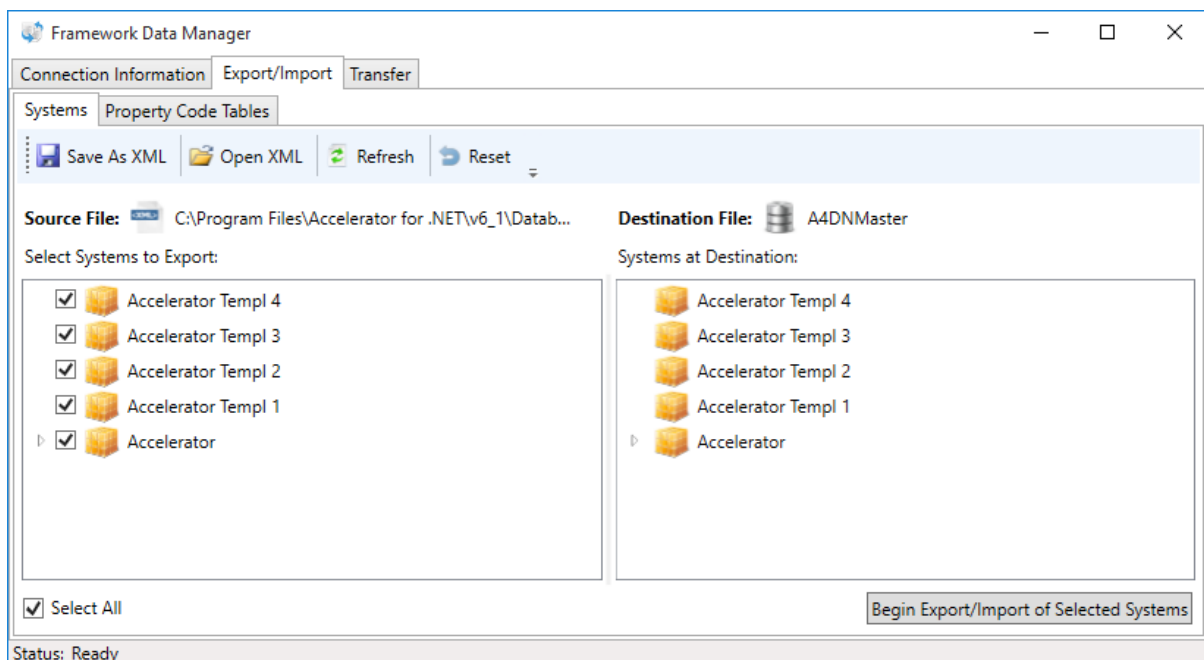

The screenshot shows the 'Framework Data Manager' window with the 'Export/Import' tab selected. The window is divided into two main sections: 'Source File' and 'Destination File'.

Source File: C:\Program Files\Accelerator for .NET\v6_1\Datab...

Destination File: A4DNMaster

Select Systems to Export:

- ☒ Accelerator Templ 4
- ☒ Accelerator Templ 3
- ☒ Accelerator Templ 2
- ☒ Accelerator Templ 1
- ☒ Accelerator

Systems at Destination:

- Accelerator Templ 4
- Accelerator Templ 3
- Accelerator Templ 2
- Accelerator Templ 1
- Accelerator

At the bottom left, there is a 'Select All' checkbox which is checked.

At the bottom right, there is a 'Begin Export/Import of Selected Systems' button.

Status: Ready

Step 7: Publish Accelerator Services

1. To upgrade the Accelerator Services, copy the contents of “C:\Program Files\Accelerator for .NET\vX_X\BP Services” to the folder on your server that has the published Accelerator Services.

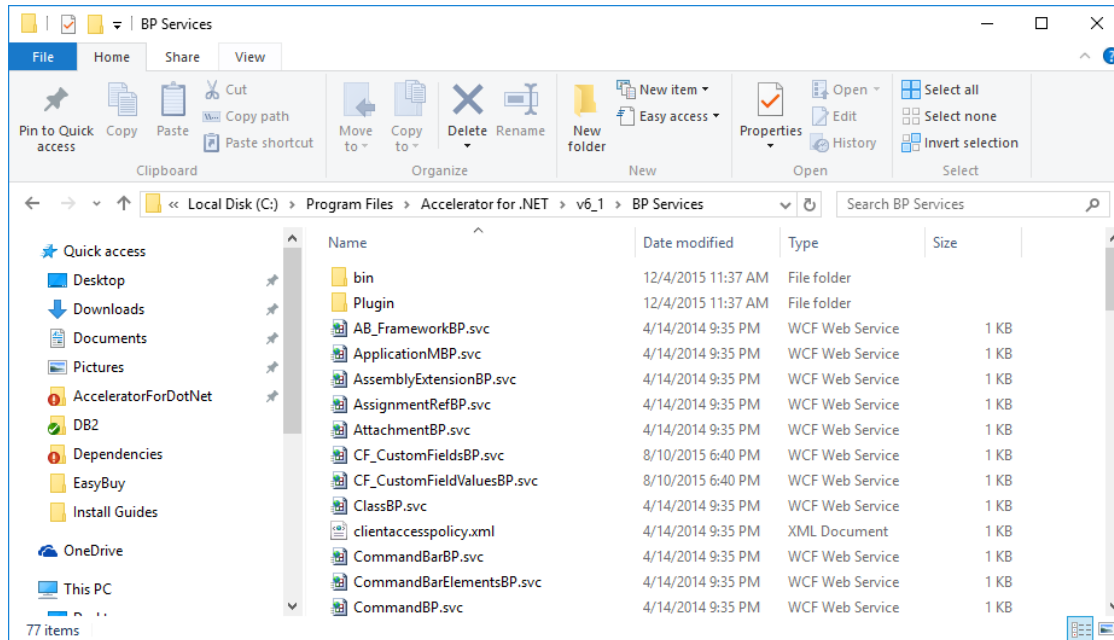

NOTE: The WebAppSettings.Config and the bin\ConnectionParms.config are not included with the copied items and will remain unchanged. There is no need to configure those files.

IBM i Installation Instructions

This section provides the instructions for installation of the Accelerator options for IBM i Customers.

Step 1: Installing Accelerator Database on the IBM i

The Accelerator metadata can be optionally installed on the IBM i. Please contact support@surroundtech.com to request this installation Save File.

Step 2: Accelerator Spool File Add-In

If you are using an IBMi please download and deploy this spool file to your system (Username - surround1, Password - tech#2): <http://services.surroundtech.com/Downloads/products/A4DN/stsplfsavf.zip>

In the event that the spool file needs to be recreated (possibly after a new stored procedure is added) complete the following steps (Note: This sample code uses *QGPL* as its library; you will need to change this to the name of your library. The stored procedures can be created in any library contained in the user's library.):

1. Create Save File if it does not exist.
 - n If Save File does exist clear the save file CRTSAVF FILE(QGPL/STSPLFSAVF) TEXT('Deployment Objects for A4DN Spool Files').
2. Perform FTP GET, make sure to set transfer mode to binary.
3. Restore Objects on client machine RSTOBJ OBJ(*ALL) SAVLIB(STGPL) DEV(*SAVF) SAVF (QGPL/STSPLFSAVF) RSTLIB(STGPL).
4. Run STRSQL from command line and paste in the following trigger script. In case the procedures already exist you should first try to DROP the procedures then CREATE them.

Note: If running from the IBM data studio or another SQL client you must replace the forward slashes in <Your Library>/A4DN* with a dot delimiter (<Your Library>.A4DN*).

n *(If Procedure Exists)* DROP PROCEDURE <Your Library>/A4DNSPLFHR

```
CREATE PROCEDURE <Your Library>/A4DNSPLFHR(IN SpoolfileUser CHAR ( 10), IN
FormType CHAR (10 ), IN UserData CHAR (10 ))
LANGUAGE CL NOT DETERMINISTIC
NO SQL CALLED ON NULL INPUT
EXTERNAL NAME A4DNSPLFHC
PARAMETER STYLE GENERAL
```

n *(If Procedure Exists)* DROP PROCEDURE <Your Library>/A4DNSPLDTR

```
CREATE PROCEDURE <Your Library>/A4DNSPLDTR(IN JBFILE CHAR ( 10), IN
JBNO CHAR (6), IN JBUSER CHAR (10 ), IN JBNAME CHAR (10),
IN SPLFNO CHAR(4))
LANGUAGE CL
NOT DETERMINISTIC NO SQL
EXTERNAL NAME A4DNSPLFDC
PARAMETER STYLE GENERAL
```

n *(If Procedure Exists)* DROP PROCEDURE <Your Library>/A4DNSELECTFWSH

```
CREATE PROCEDURE QGPL/A4DNSELECTFWSH ()
LANGUAGE SQL RESULT SET 1
BEGIN
DECLARE c1 CURSOR FOR
SELECT * FROM qtemp/FWSH;
OPEN c1;
SET RESULT SETS CURSOR c1;
END
```

n *(If Procedure Exists)* DROP PROCEDURE <Your Library>/A4DNSELECTFWSD

```
CREATE PROCEDURE QGPL/A4DNSELECTFWSD ()
LANGUAGE SQL RESULT SET 1
BEGIN
DECLARE c1 CURSOR FOR
SELECT * FROM qtemp/FWSD;
OPEN c1;
SET RESULT SETS CURSOR c1;
END
```

For reference, below is a list of the Spool File's deployed objects:

Files

1. **FWSD** - Detail Spool File data
2. **FWSH** - Header List of Spool Files
3. **FWPL** - Printer List data

Spool File Header

1. **A4DNSPLFHR** (*Stored Procedure*) - External Program call A4DNSPLFHC Parameter (IN SpoolFileuser Char (10), IN FromType Char (10), IN UserData Char (10))
2. **A4DNSPLFHC** (*Command Line Program*) - Manage Temp File for FWSH and Call RPLE program
A4DNSPLHDR Parameters (Spool file user Default *CURRENT, Form Type Default *ALL, User Data Default *ALL)
3. **A4DNSPLHDR** (*RPG Program*) - Create user space and load FWSH records
4. **A4DNSELECTFWSH** (*Stored Procedure*) - Selects records from Qtemp/FWSH created from A4DNSPLHDR
5. **A4DNSPLFRC** (*Command Line Program*) - Calls QUSRSPLA to retrieve the spool file attributes. Currently only returning the Printer Device Type and Saved after write value.

Spool File Detail

1. **A4DNSPLDTR** (*Stored Procedure*) - External Program call A4DNSPLDTR Parameter (IN JBFILE Char (10), IN JBNO Char (6), IN JBUSER Char (10), IN JBNAME Char (10), IN SPLFNO Char (4))
2. **A4DNSPLFDC** (*Command Line Program*) - Manages Temp File for FWSD and Copy Spool file to QTEMP/FWSD
Parameter (Job File Char(10), Job Number Char(6), Job User Char(10), Job Name Char(10), Spool file number Char(4))
3. **A4DNSELECTFWSD** (*Stored Procedure*) - Selects records from Qtemp/FWSD created from A4DNSPLFDC

Retrieve Printer List

1. **A4DNPRTL** (*RPG Program*) - Retrieve Printer Lists and write to FWPL (RPGLE program that will Clear the FWPL file and reload with all existing printers)

Validating Installation

1. Open up system maintenance to verify that everything has been updated properly. From the Accelerator LaunchPad, enter the address and login information for your Accelerator system, then click "Launch Accelerator Maintenance."

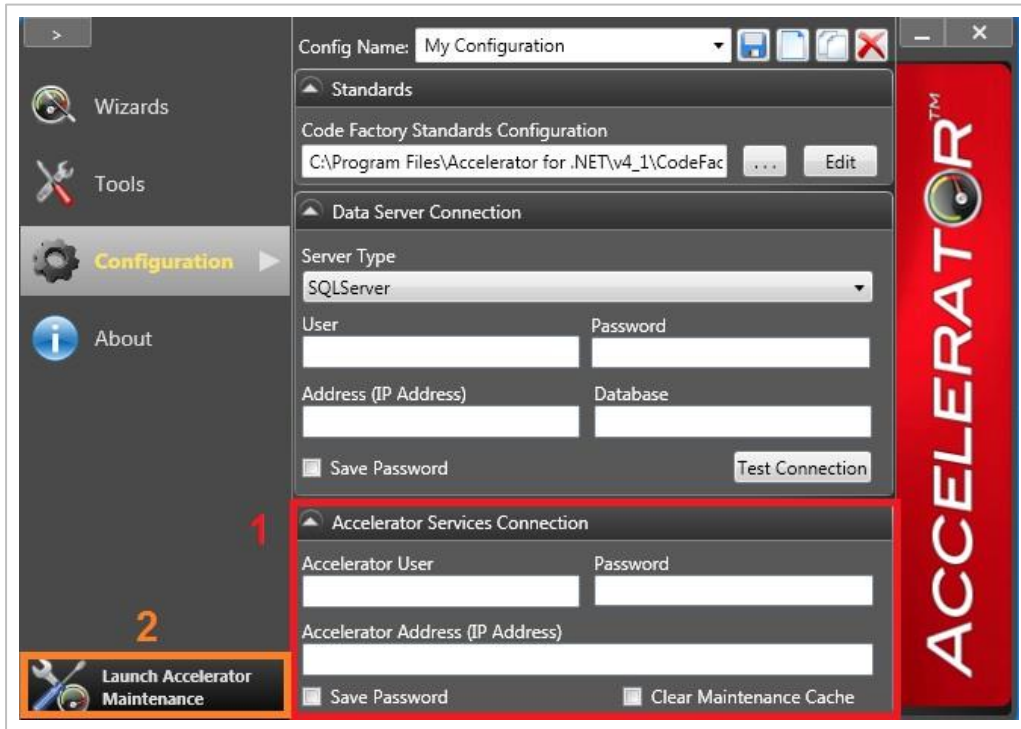

2. Once maintenance is open, go to Help->About and select *Accelerator Version* to confirm that all 4 listed versions are identical.

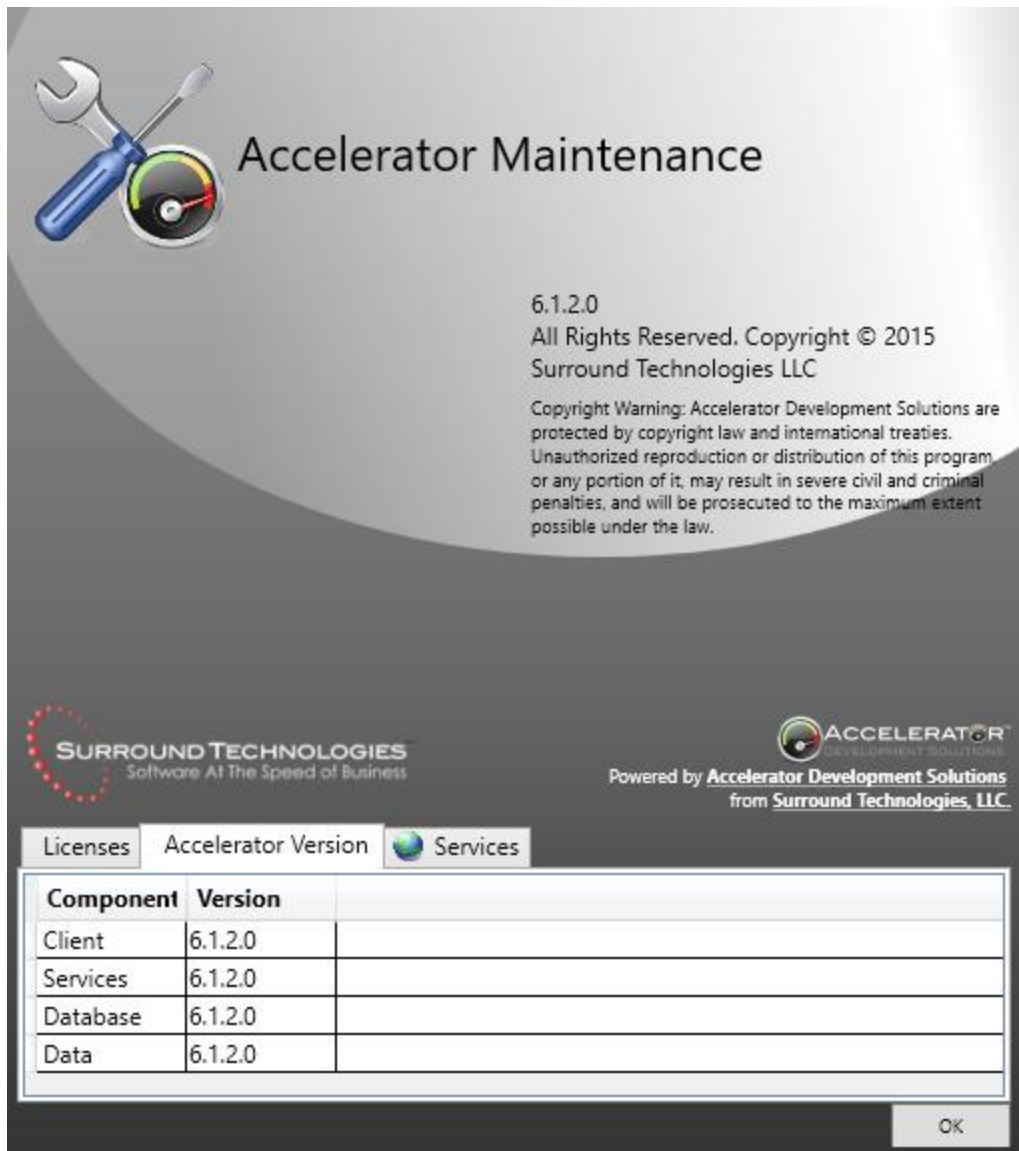

Customer Support

The Accelerator™ System is developed and serviced by Surround Technologies, LLC. We can be reached by phone Monday through Friday between 8:00 AM and 6:00 PM, Eastern Standard Time. You can also reach Surround Technologies, LLC at our Web site or by e-mail via the Internet.

If your question is not answered in the help file or in this developer guide, please

check our web site at <http://www.surroundtech.com>

e-mail us at: support@surroundtech.com

contact our Customer Service: (973) 743-1277

or Fax us at: (973) 743-1278

Note: When reporting a problem, please make sure to include all relevant information including:

- n What version of the Accelerator™ for .NET are you using?
(To find what version of Accelerator you are using, run the Accelerator Launchpad and Click on About in the left hand panel. The Version number will be in the center of the the right panel under the Accelerator Development Solutions Logo.),
- n What Operating Environment(s) are you using?
(AS/400, IBM i, IBM zSeries, Windows Vista, Windows 7, Windows 8, UNIX, Linux, etc...)
- n What feature are you using?
- n What happens when you use the feature?
- n If possible, a screen print of the observation is very helpful.

If you need to contact Surround Technologies, LLC for a reason other than technical support, our mailing address is:

Surround Technologies, LLC
650 Bloomfield Ave Suite 102
Bloomfield, NJ 07003
<http://www.surroundtech.com>
(973) 743-1277